When The Party's Over

Billie Eilish

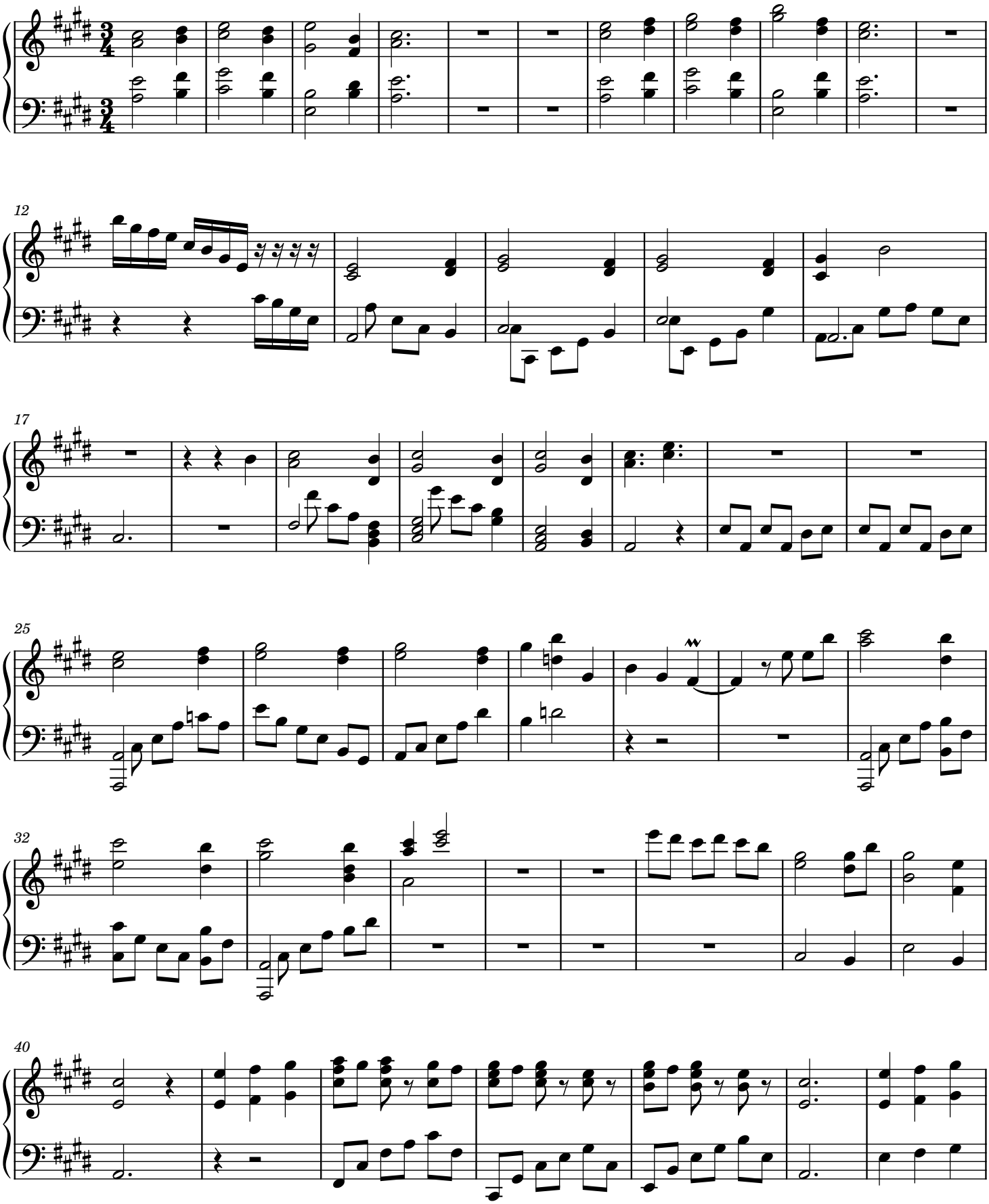

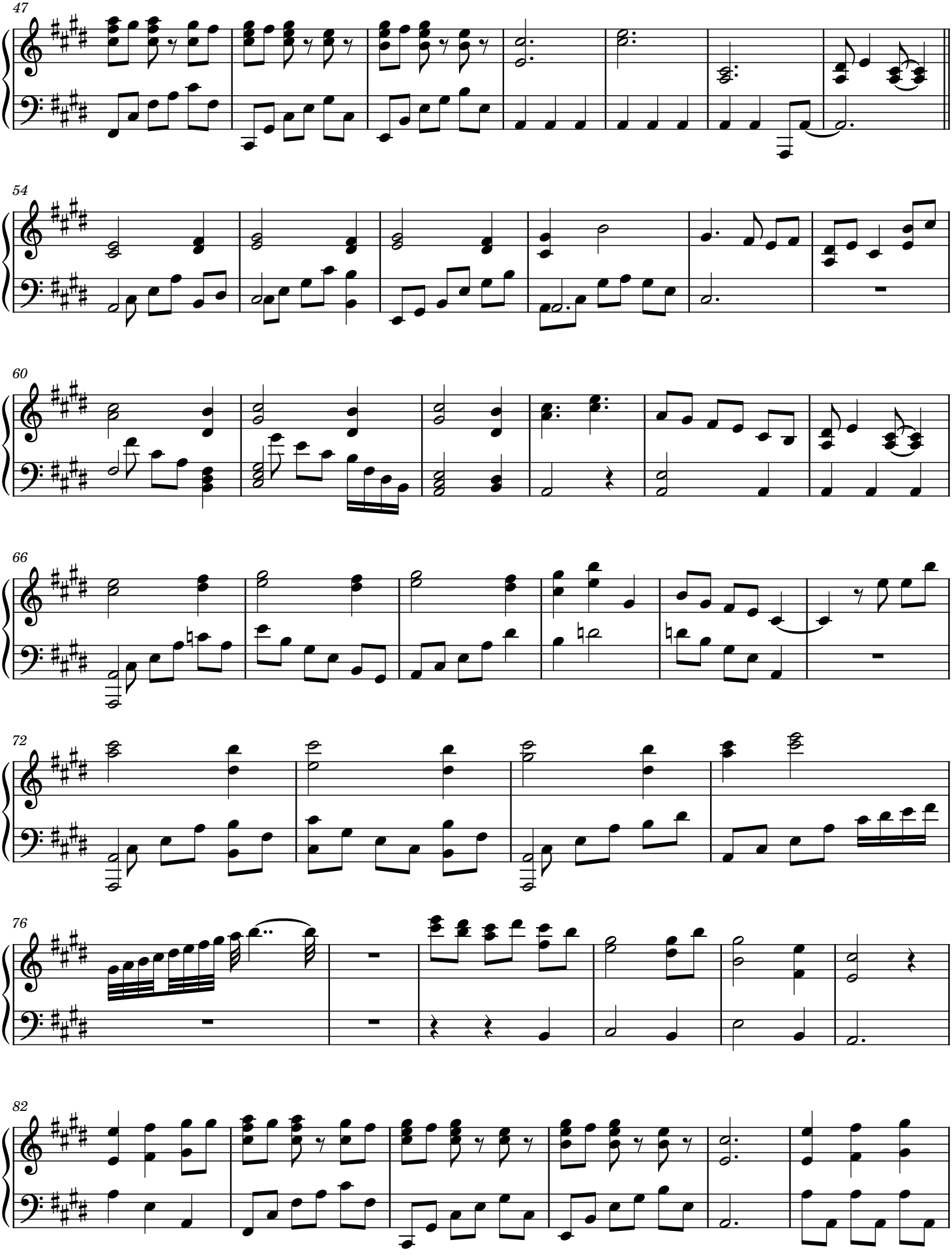
47
54
60
66
72
76
82

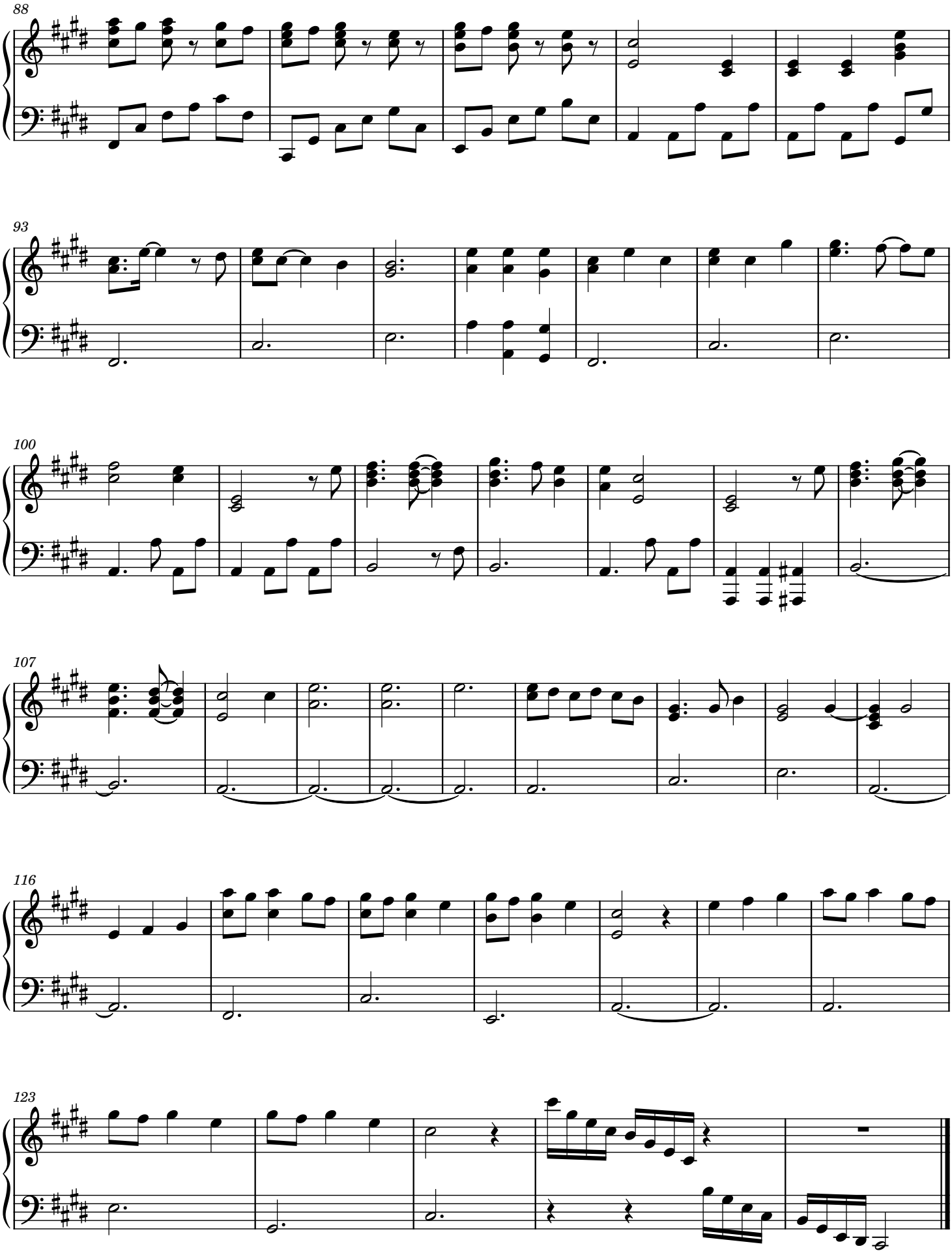
88
93
100
107
116
123