My Neighbor - Totoro Theme

Joe Hisaishi

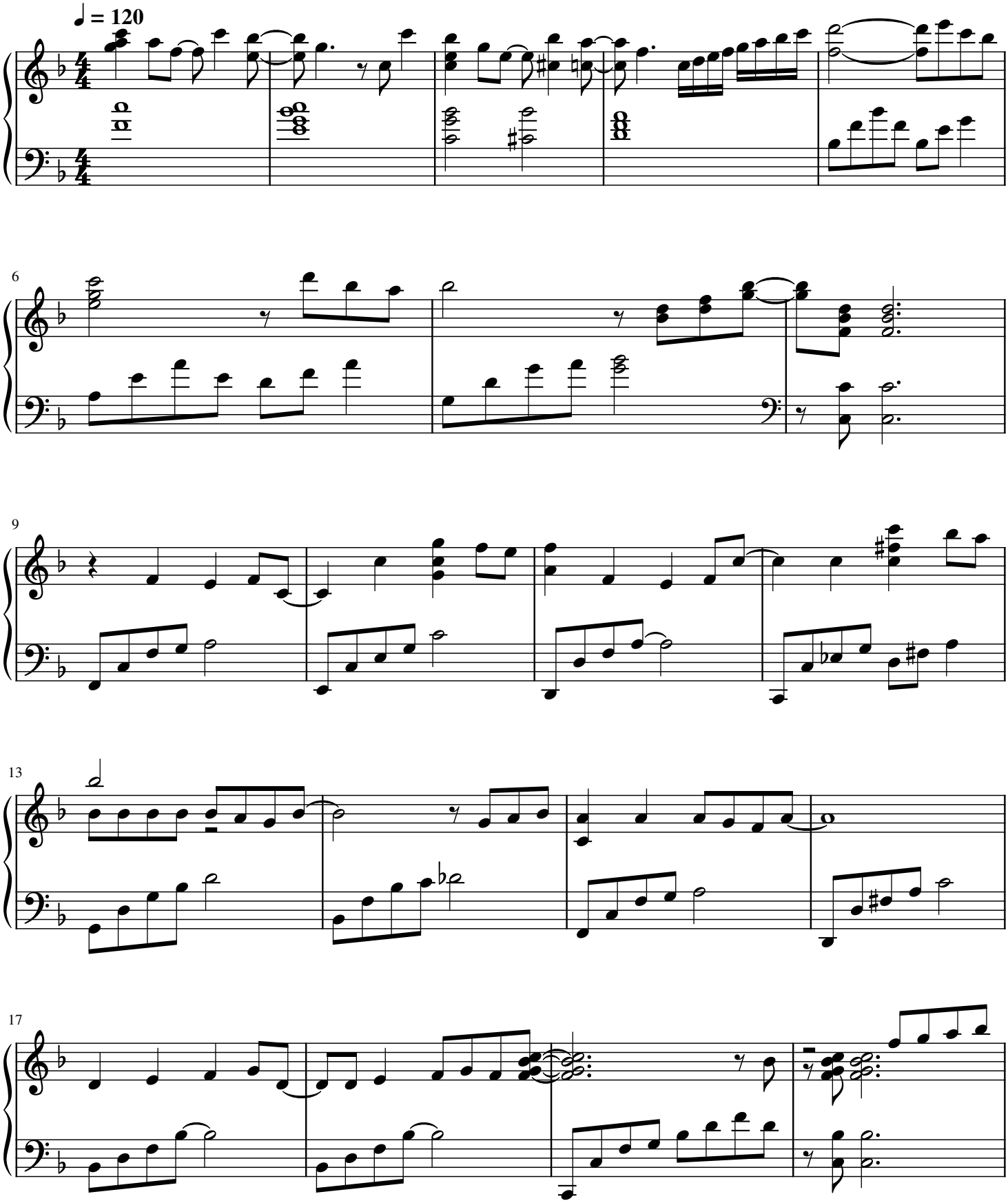

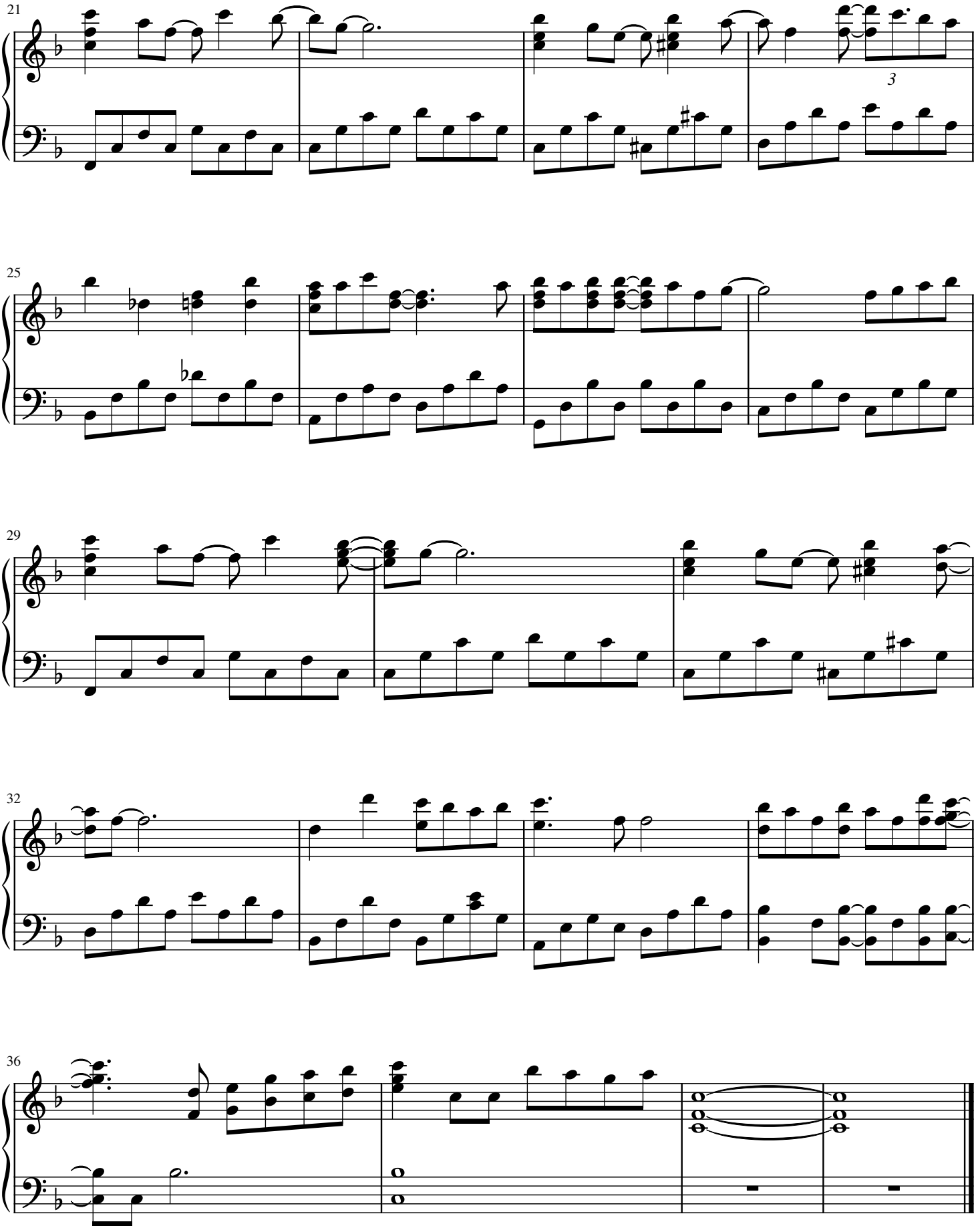
21
3
25
29
32
36